



**WOMEN'S
IMAGING
CENTER**
an LRCC & RIS affiliation



WOMEN'S IMAGING CENTER

2120 Lakeland Hills Blvd.
Lakeland, Florida 33805
863-688-2334
Fax: 863-577-1160
www.womens-imaging.com
TAX ID: 59-1262719

Patient _____ D.O.B. ____ / ____ / ____

Date _____ Time _____

FAX SEND FILMS DUPLICATE REPORT TO _____

Diagnosis _____

Physician's Signature _____

MAMMOGRAPHY

- _____ Digital Screening (Routine Exam)
- _____ Digital Diagnostic - Bilateral
(Ultrasound if necessary)
- _____ Digital Diagnostic - Unilateral R L
(Ultrasound if necessary)
- _____ Galactogram R L
- _____ Stereotactic Biopsy R L
- _____ Positron Emission Mammography (PEM)
- _____ Other _____

ULTRASOUND

- _____ Breast R L
- _____ Ultrasound Breast Biopsy/
Aspiration if necessary R L
- _____ Ultrasound Breast Aspiration R L
Biopsy if necessary

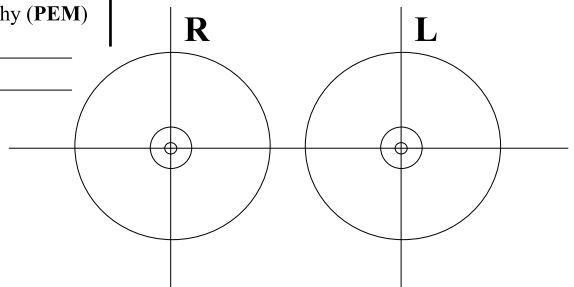

***Please specify area of concern.**

_____ **BONE DENSITY (Osteoporosis Screening)**

300 lb. table limit. If having a bone density, please remember, no metal buttons, zippers or hooks on clothing.

PLEASE NOTE: It is very important to bring all previous mammogram and breast ultrasound films to your appointment. Please wear a 2 piece outfit and no powder or deodorant.

WOMEN'S IMAGING CENTER

2120 Lakeland Hills Blvd. • Lakeland, Florida 33805

**If you cannot keep your appointment,
please give 24 hours notice.**

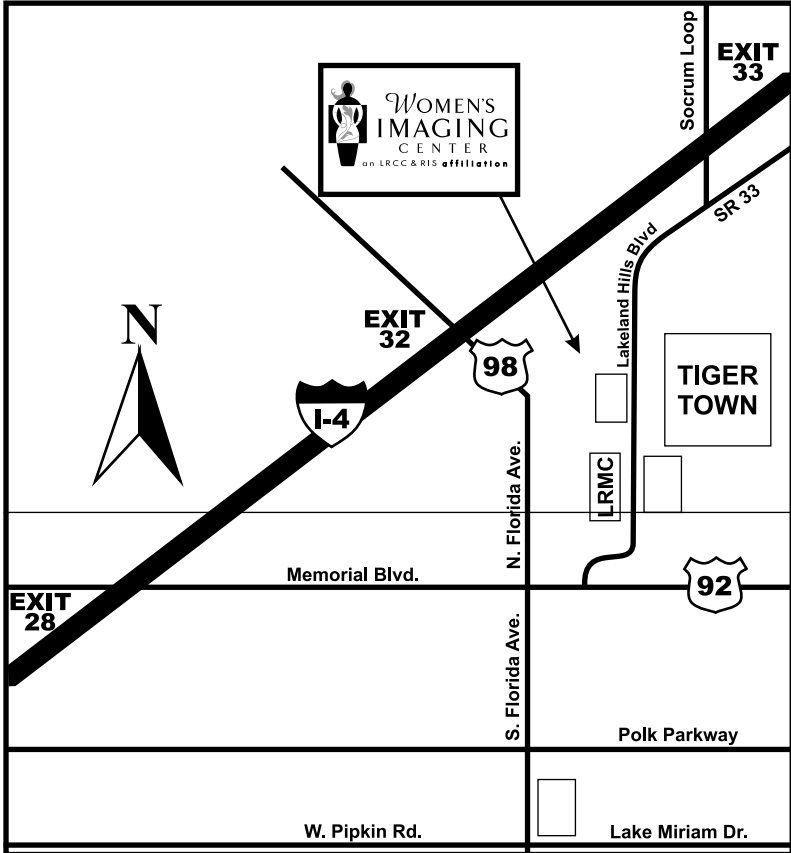

DIRECTIONS: *From Lakeland* - We are located on Lakeland Hills Boulevard across from Joker Marchant Stadium.

DIRECTIONS: *From Plant City* - Take I-4 East to Exit 33 (Lakeland Hills Blvd.) Take a right at the exit and proceed 1½ miles. Women's Imaging Center will be on the right hand side of the road just past Joker Marchant Stadium (Tiger Town).

NOTES: _____

